

1.7x1.7
SK1700

1.21x1.21
SH1210

	Hg (m)	
FEM	○	□
CATR	36.7	35.9
CAF	42	41.2
TEF	41.6	40.8
TRF	41.5	40.7

	Hg (m)	
FEM	○	□
CATR	55.6	54.8
CAF	54.9	54.1
TEF	58.8	58
TRF	58	57.2

	C25	
FEM	○	□
CATR	51.7	50.9
CAF	51	50.2
TEF	54.9	54.1
TRF	54.1	53.3

	D25	
FEM	○	□
CATR	43.9	43.1
CAF	43.2	42.4
TEF	51	50.2
TRF	50.2	49.4

- ①
- CATR
- CATC
- CAF
- TEF
- TRF
- PRT-TR
- PRT

Power Control

CE

FEM 1.001 – A4
EN 14439 – C25 – D25

Torre/Reazioni – Masts/Reactions – Mat/Réactions – Maste/Eckdrücke – Măstil/Reacciones – Tramo/Reacções

SH1210	FEM
--------	-----

- Hg=Ht-1 m
- Hg=Ht-1.8 m

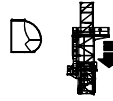
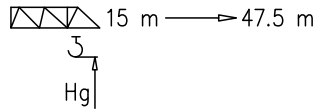

4	B0120	2/2
3	B0060	2/2
2	ST030	2/2
1	ST060	2/2

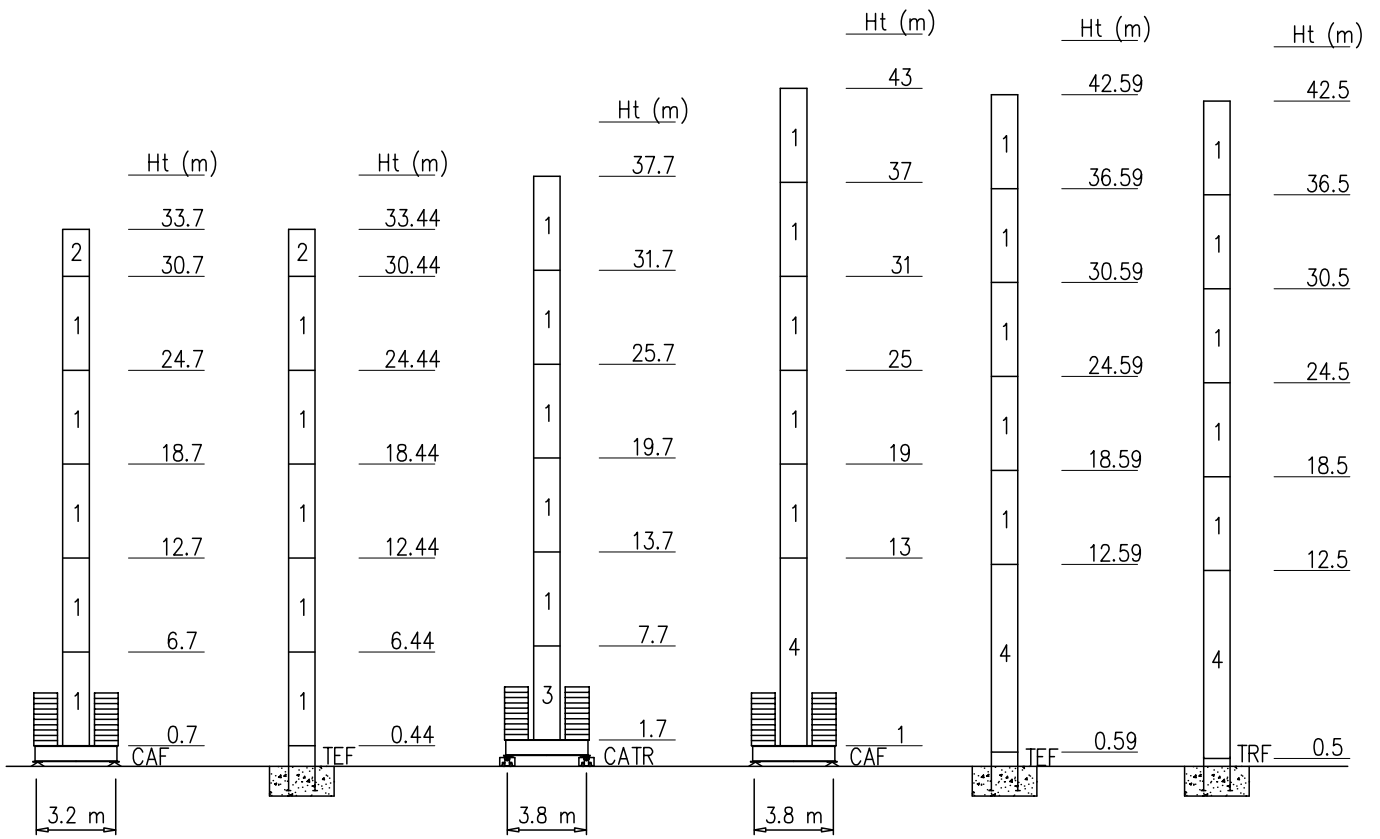

Peso zavorra – Ballast weight – Poids du lest – Ballastgewicht – Peso de lastre

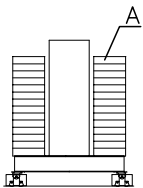

SH1210		
H-CATR (m)	37.7	
FEM (t)	60	
n°	20xA	

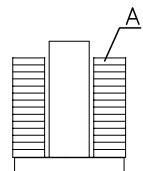
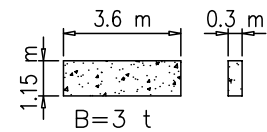
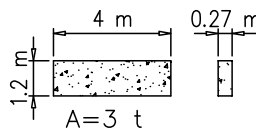

SH1210			
H-CAF32 (m)	18.7	33.7	
FEM (t)	36	54	
n°	12xB	18xB	

SH1210				
H-CAF38 (m)	18.7	33.7	36.7	42.7
FEM (t)	36	54	60	72
n°	12xA	18xA	20xA	24xA

Torre/Reazioni – Masts/Reactions – Mat/Réactions – Maste/Eckdrücke – Mástil/Reacciones – Tramo/Reacções

SK1700 FEM

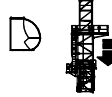
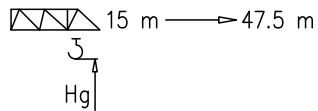

4	BPF039	4/4
3	ST117	2/2
2	BAF117	4/2
1	ST039	2/2

○ Hg=Ht-1 m
 □ Hg=Ht-1.8 m

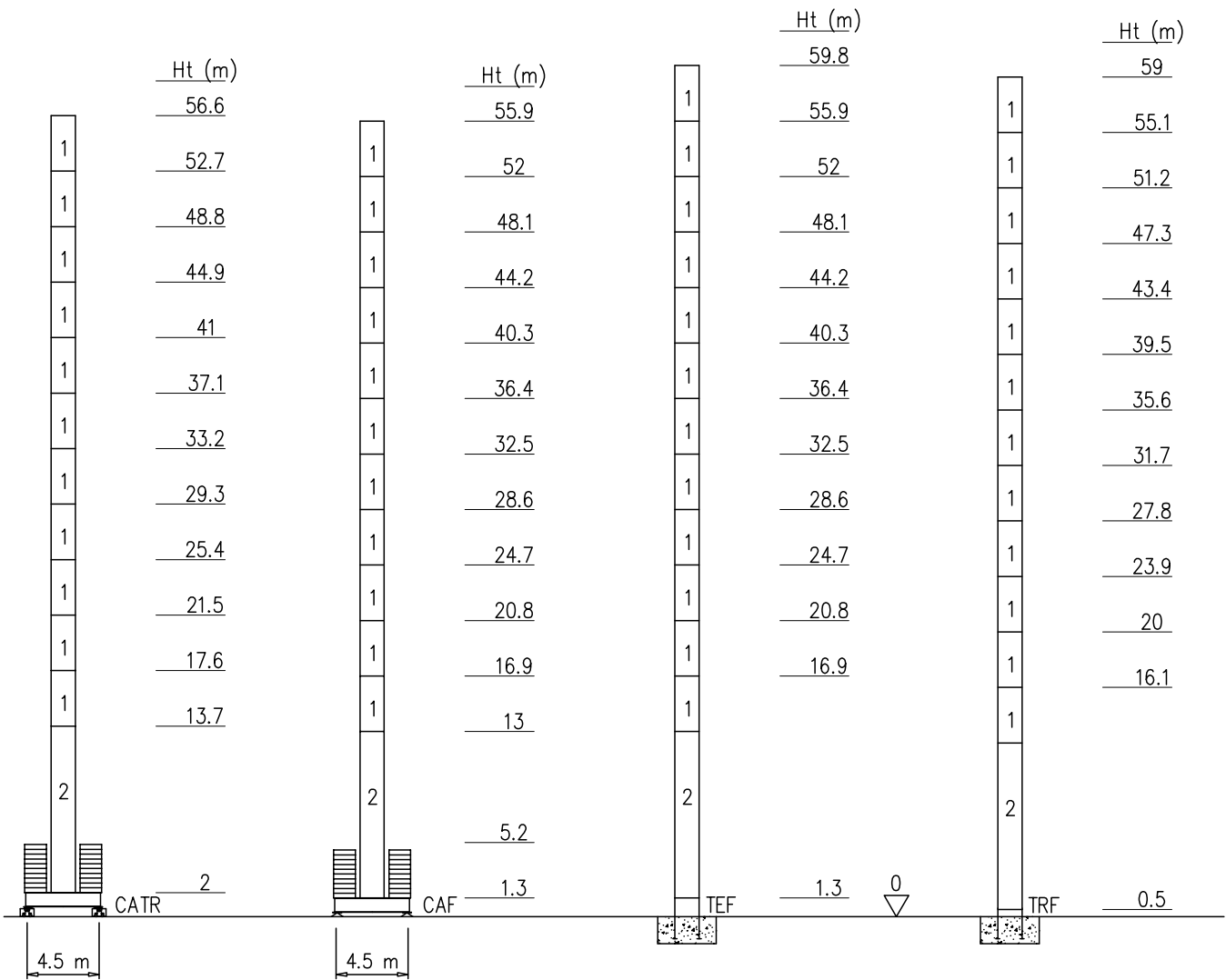

Peso zavorra – Ballast weight – Poids du lest – Ballastgewicht – Peso de lastre

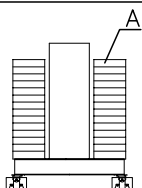

SK1700			
H-CATR (m)	48.8	52.7	56.6
FEM (t)	105	119	126
n°	30xA	34xA	36xA

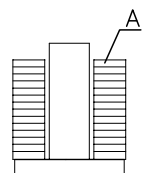
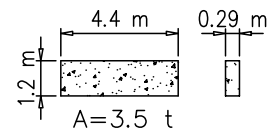

SK1700										
H-CAF (m)	24.7	28.6	32.5	36.4	40.3	44.2	48.1	52	55.9	
FEM (t)	63	63	63	63	77	84	105	119	126	
n°	18xA	18xA	18xA	18xA	22xA	24xA	30xA	34xA	36xA	

Torre/Reazioni – Masts/Reactions – Mat/Réactions – Maste/Eckdrücke – Măstil/Reacciones – Tramo/Reacções

SK1700 EN14439-C25

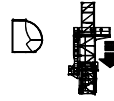
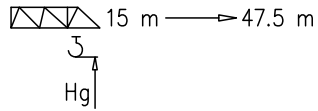

4	BPF039	4/4
3	ST117	2/2
2	BAF117	4/2
1	ST039	2/2

- Hg=Ht-1 m
- Hg=Ht-1.8 m

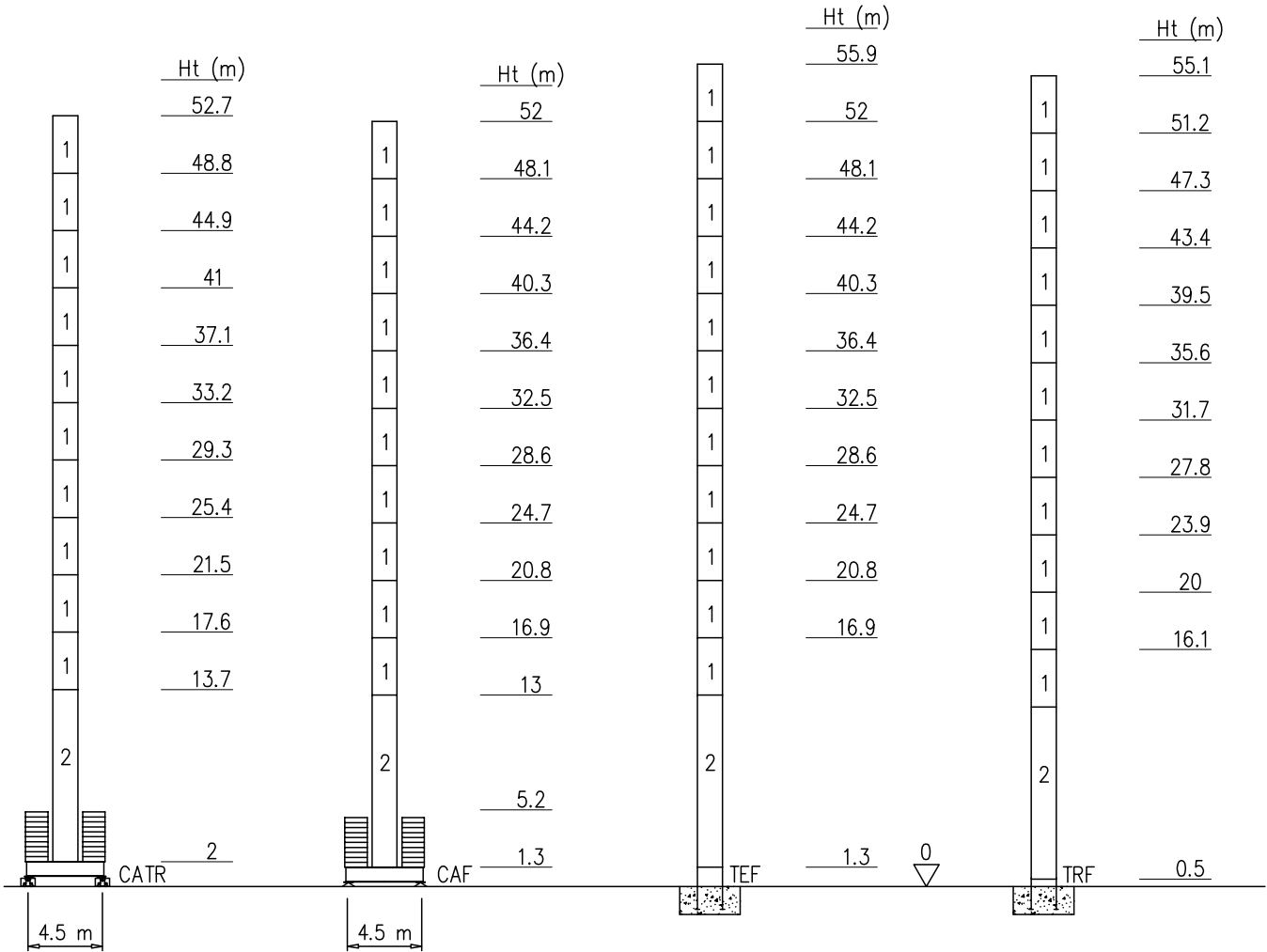

Peso zavorra – Ballast weight – Poids du lest – Ballastgewicht – Peso de lastre

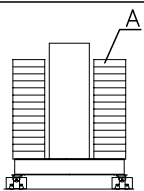

SK1700	
H-CATR (m)	48.8 52.7
(t)	119 126
n°	34xA 36xA

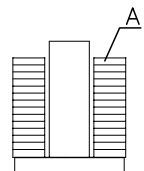
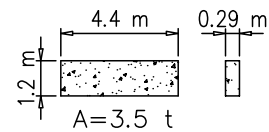

SK1700	
H-CAF (m)	24.7 28.6 32.5 36.4 40.3 44.2 48.1 52
(t)	63 63 63 63 84 98 112 119
n°	18xA 18xA 18xA 18xA 24xA 28xA 32xA 34xA

Torre/Reazioni – Masts/Reactions – Mat/Réactions – Maste/Eckdrücke – Măstil/Reacciones – Tramo/Reacções

SK1700 EN14439-D25

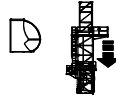
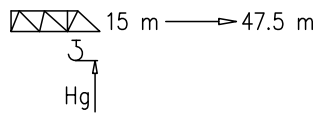

4	BPF039	4/4
3	ST117	2/2
2	BAF117	4/2
1	ST039	2/2

- Hg=Ht-1 m
- Hg=Ht-1.8 m

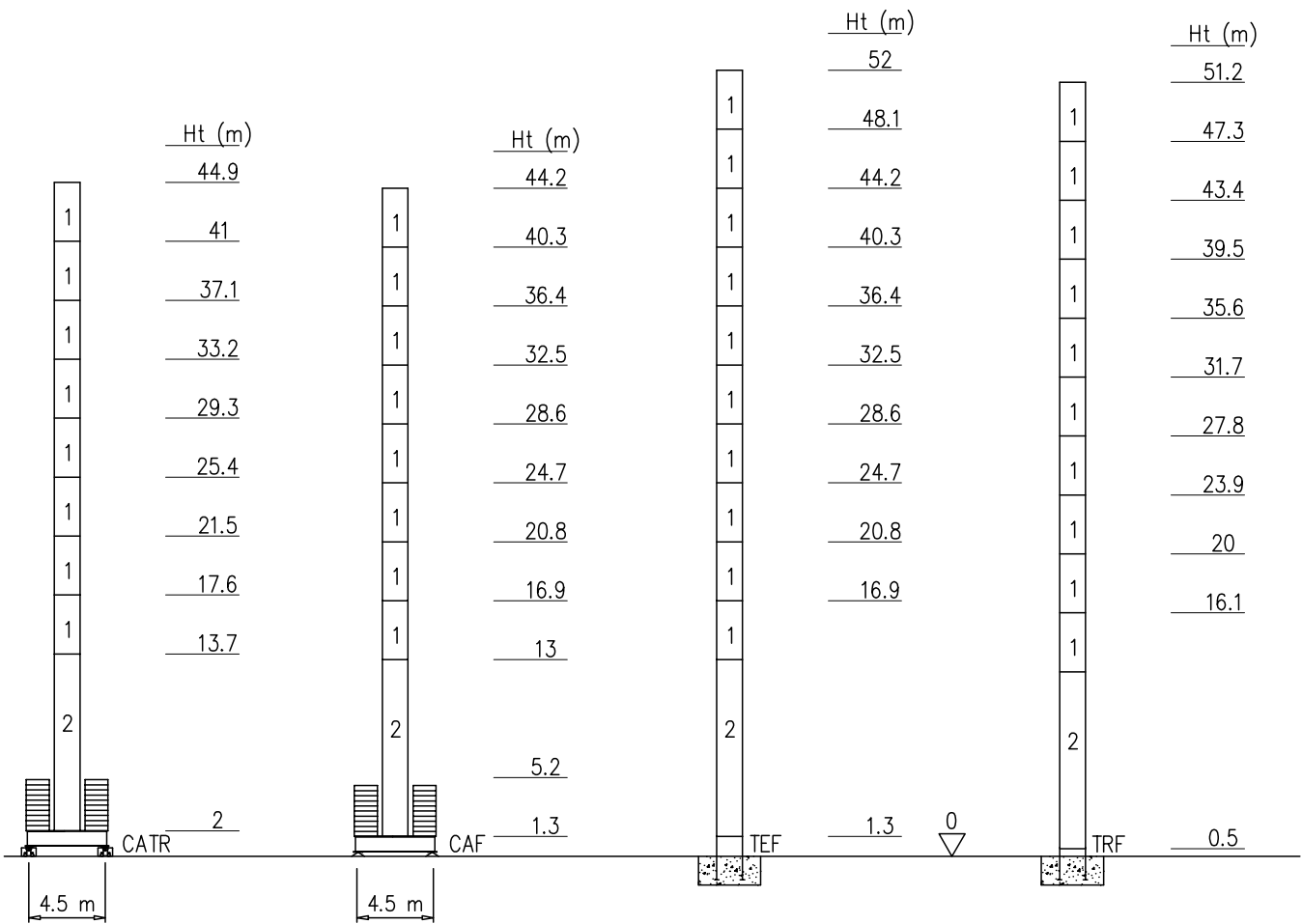

Peso zavorra – Ballast weight – Poids du lest – Ballastgewicht – Peso de lastre

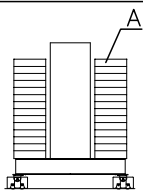



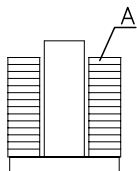
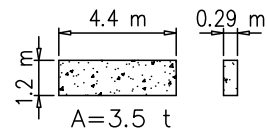





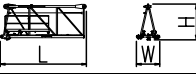
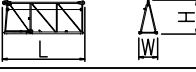
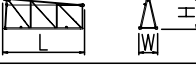
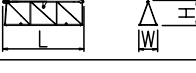
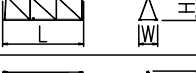
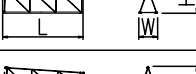
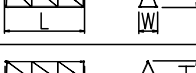

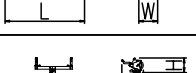

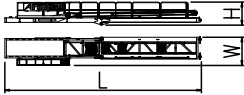
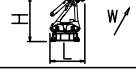
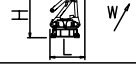
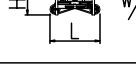
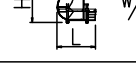
SK1700	
H-CATR (m)	44.9
(t)	126
n°	36xA





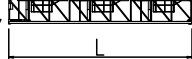



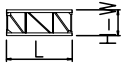
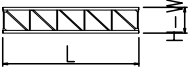
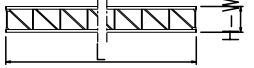

SK1700						
H-CAF (m)	24.7	28.6	32.5	36.4	40.3	44.2
(t)	63	63	63	105	119	126
n°	18xA	18xA	18xA	30xA	34xA	36xA

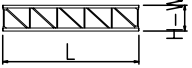
PESI E INGOMBRI – PACKING LIST – LISTE DE COLISAGE – GEWICHT UND ABMESSUNGEN

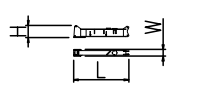
Denominazione Description	Disegno Draw	Pezzi Pieces	Dimensioni-Dimensions (mm)			Peso-Weight (kg)			
			L	W	H	Unit	Total		
Elemento di braccio Jib element Elément de èche Elemento de flecha	n°9 	1	5500	1480	2290	1163	–		
	n°8 	1	5260	1200	2150	722	–		
	n°7 	1	5225	1200	2060	635	–		
	n°6 	1	5200	1200	1630	500	–		
	n°5 	1	5160	1200	1630	370	–		
	n°4 	1	5140	1200	1610	350	–		
	n°3 	1	5110	1200	1610	250	–		
	n°2 	1	5090	1200	1260	210	–		
	n°1 	1	5090	1200	1260	200	–		
	Punta braccio 	1	700	1200	500	55	–		
Controbraccio completo Complete counterjib Contreflèche complète Contraflecha completa		1	10660	1750	1480	1850	–		
Gruppo girevole Slewing group Table tournante Grupo giratorio	SK1700 	1	2300	1810	2900	5900	–		
	S1200 	1	2450	1810	2900	3000	–		
Carrello Trolley Chariot Carretilla	P6 	1	1600	1620	710	320	–		
Ballatoio con cabina Access balcony with cabin Porte cabine Balcòn corrido con cabina		1	2500	2150	2450	1000	–		
Blocchi contrappeso Counterweight block Contre-poids Bloques de contrapeso	VX24 	VS12	2	1000	200	2500	1200	2400	
	VS12 								VX24
Elemento di torre Mast element Elément de mature Elemento de torre	ST039 	BPF039 	SK1700	–	3900	1785	1785	1750 2350	–
	STD052 		SK1700	–	5200	1785	1785	2250	–
	STD117 		SK1700	–	11700	1785	1785	4690	–

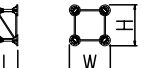
PESI E INGOMBRI – PACKING LIST – LISTE DE COLISAGE – GEWICHT UND ABMESSUNGEN

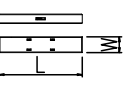
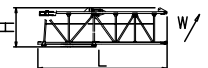
Denominazione Description	Disegno Draw	Pezzi Pieces	Dimensioni-Dimensions (mm)			Peso-Weight (kg)		
			L	W	H	Unit	Total	
Elemento di torre Mast element Elément de mature Elemento de torre	ST030 	SH1210	–	3000	1210	1210	840	–
	ST060 	SH1210	–	6000	1210	1210	1490	–
	ST120 	SH1210	–	12000	1210	1210	3000	–
	BO060 	SH1210	–	6000	1210	1210	2120	–
	BO120 	SH1210	–	12000	1210	1210	3500	–
	BL060 	SH1210	–	6000	–	–	–	–
Elemento di base Base element Mat de base Elemento de base	BAF117 	SK1700	–	11700	1785	1785	4690	–
Carro di base Base carriage Chassis de base Cruceta de base		3.2x3.2	1	4670	520	660	1160	1160
		3.8x3.8	1	5700	520	660	2280	2280
		4.5x4.5	1	6670	500	1260	3180	3180
		3.2x3.2	2	2180	340	660	550	1100
		3.8x3.8	2	2700	340	660	1090	2180
		4.5x4.5	2	3100	500	1260	1400	2800
Elemento a perdere Disposable frame Chassis a perdre Bastidor desechable		SH1210	1	2015	1210	1210	800	–
		SK1700	1	1840	1910	1910	1430	–
Elemento recuperabile Recoverable frame Chassis récupérable Bastidor recuperable		SH1210	1	400	1700	1700	610	–
		SK1700	1	1300	2170	2170	1720	–
Bogie di traslazione Driven bogie Boggie motoriseè Balancin de traslaciòn			4	1160	700	600	700	2800
Blocco zavorra di base Base ballast block Lest de base Blaque de lastre		3.2x3.2	–	3600	1150	300	3000	–
		3.8x3.8	–	4000	1200	270	3000	–
		4.5x4.5	–	4400	1200	290	3500	–
Corsoio di montaggio Climbing cage Cage de montage Jaula de montaje		SG1200	1	8300	1600	1500	3000	–
		SK1700	1	8300	2600	2500	6000	–

GRU IN CAVEDIO – TELESCOPAGE SUR DALLES – CLIMBING CRANE – KLETTERKRANE IM GEBAUDE

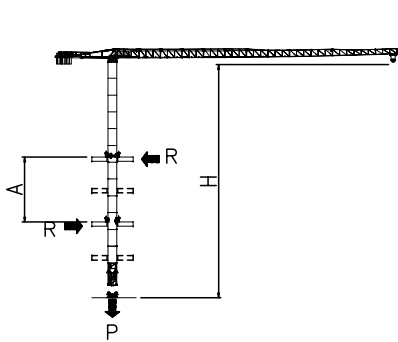

SK1700	H (m)	A (m)
	39	Min 9
Apertura passaggio gru Opening for crane passing 		Max 12

SH1210	H (m)	A (m)
	30	Min 6
Apertura passaggio gru Opening for crane passing 		Max 9

SOPRALZO IDRAULICO – TELESCOPABLE – EXTERNAL CLIMBING – KLETTERKRANE

FEM

	SK1700
MAX C	32.5 m
B	19.5 m
A	46.8 m

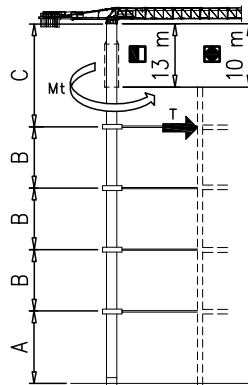

	SH1210
MAX C	27 m
B	17 m
A	32.5 m

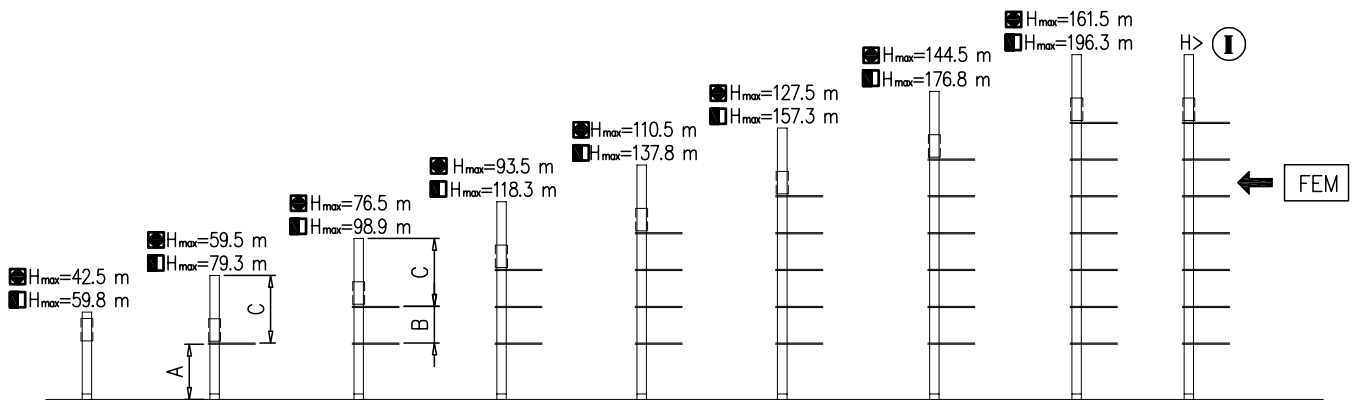

Montaggio – Montage – Erection – Montage – Montaje – Montagem

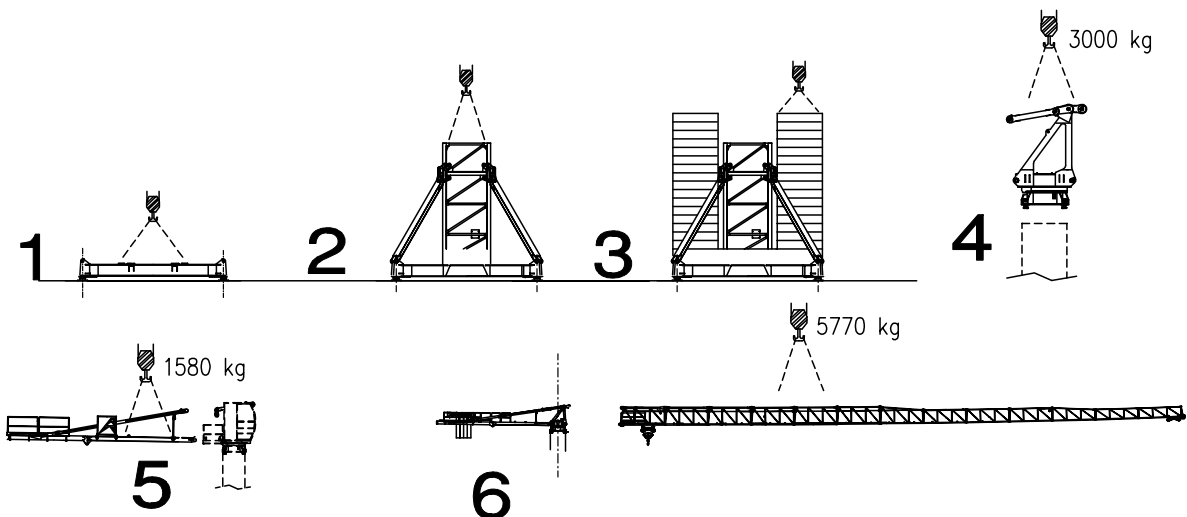

Meccanismi – Mechanisms – Mécanismes – Antriebe – Mecanismos

Sollevamento V15.40 Hoisting Levage Heben Elevaciòn Elevaçao												V15.40 11 kW 20 kVA 172 m 344 m (L)
	m/min	5	13	19	30	45	2.5	6.5	9.5	15	22.5	
	t	2	2	2	1.4	0.56	4	4	4	2.8	1.12	

Sollevamento V15.40 Hoisting Levage Heben Elevaciòn Elevaçao								V15.40 11 kW 20 kVA 172 m 344 m (L)
	m/min	5	13	19	30	45		
	t	2.5	2.5	1.9	1.4	0.56		

Sollevamento V25.60 Hoisting Levage Heben Elevaciòn Elevaçao														V25.60 18.4 kW 37 kVA 172 m 344 m (L)
	m/min	7	18	28	42	56	65	3.5	9	14	21	28	32.5	
	t	3	3	3	2.25	1.5	0.9	6	6	6	4.5	3	1.8	

Carrello Trolleying Distribution Katzfahren Distribuciòn Distribuiçao			0 → 55	m/min	2.2 kW	Potenza elettrica necessaria Puissance électrique nécessaire Necessary electric power Anschlusswert – Potencia
Rotazione Slewing Orientation Schwenken Orientaciòn Rotaçao			0 → 0,9	giri/min tr/min rp/min	2.2 kW @ 1200rpm	
Traslazione Travelling Translation Kranfahren Traslaciòn Traslaçao			0 → 20	m/min	3.7 kW	

Rete elettrica – Réseau – Mains supply – Netzstrom – Red – Rede electrica	400V – 50 Hz
---	--------------

FEM 1.001 – A4 EN 14439 – C25 – D25	
--	--